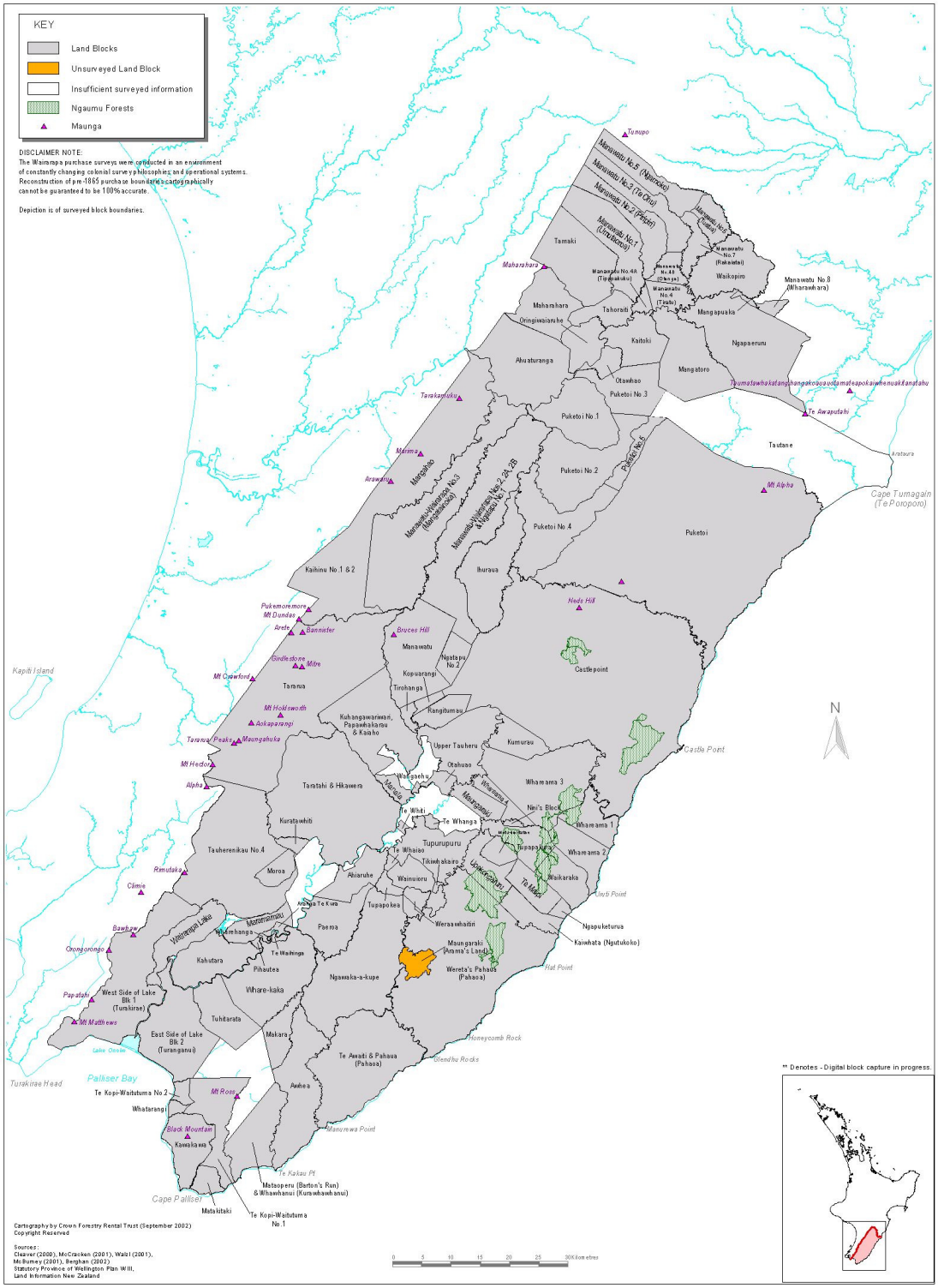

Land Blocks of the Wairarapa ki Tararua Inquiry District
(1850s to 1870s)